



WAVE SPORT

WHITewater. PERIOD.

2009

WAVE SPORT

WHITEWATER PERIOD

Not exclamations. Not excuses. Or anything else that doesn't need to be there. Look, there aren't enough definites in life. But when you're in your boat, you're in control. You go anywhere your imagination and skill take you. Period. And that's enough. So for 2009, we've poured our heart and souls into boats that master the unpredictable and let you create new moves, new lines, new experiences. From freestyle to creeking, we're putting the tools in your hands (and under your butt) to go out there on your own journey and take control. Period.





FREE STYLE

Freestyle = no rules. It's you. The water. Whether it's kickflipping a mid-rapid wave on the Gauley or snapping a nasty airblunt on Buseater, this is YOUR time. Our freestyle boats have been designed to be the key that unlocks your potential. What are you waiting for? Find a river, claim your wave and express your true self to the world.





PROJECT 45



PROJECT 52



PROJECT 62



It has defined high-performance freestyle. The hull's combination of speed and pop, combined with smooth, sculpted volume distribution, are exactly why Peter Csonka picked the Project to dominate the 2008 World Cup. The air you'll be getting in this baby is unmatched. With 3 sizes, we call it the Project because it's our pet. Our always in beta boat. Our pride and joy. Paddle and believe.

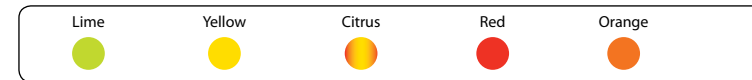

PROJECT

	PROJECT 45	PROJECT 52	PROJECT 62	FEATURES
WEIGHT RANGE	80-140 lbs. • 36 kg-64 kg	130-190 lbs. • 59 kg-86 kg	180-240 lbs. • 82 kg-109 kg	• Customizable foam bulkhead system
COCKPIT	33.5"x19" • 85 cm x 48 cm	33.5"x19" • 85 cm x 48 cm	33.5"x19" • 85 cm x 48 cm	• Thermoformed seat and hull beam
DECK HEIGHT	12" • 30 cm	12.75" • 32 cm	13.75" • 35 cm	• Two deep pocket grab handles
BOAT WEIGHT	30 lbs. • 14 kg	31 lbs. • 14 kg	32 lbs. • 15 kg	• Push thermoformed seat pad
VOLUME	45 gal • 170 L	52 gal • 197 L	62 gal • 235 L	• High ratchet backband
WIDTH	24.5" • 62 cm	25" • 62 cm	25.75" • 65 cm	• Adjustable thigh-hooks
LENGTH	5'11" • 180 cm	6'1" • 185 cm	6'4" • 193 cm	



RIVER PLAY

For those who want to dial it back a notch, but still have the option for some freestyle love, we've got your back. Our river-running play boats get you down river in one piece while surfing every playspot along the way. You'll get the forgiving feeling of a river-runner and the high-performance loose hull of a freestyle boat. So if you're a river-runner who sprints to surf every wave and hole along the way, you've come to the right place.

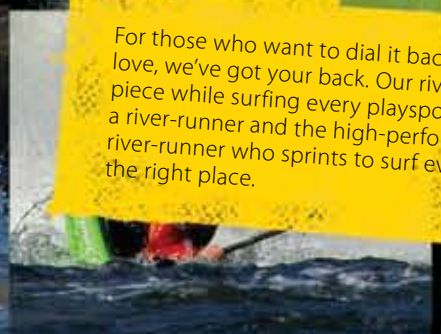

FUSE 35



FUSE 48



FUSE 56



FUSE 64



What do you call it when you bring a river-runner and freestyle boat together for one go-anywhere, do-anything boat? That's nice, but we called it Fuse. The legendary hull design is loose and fast on waves and the volume distribution is not only comfy, but hands you control whether you're throwing cartwheels or simply running your favorite stretch of river. With 4 sizes, there's a boat for everyone to get down their favorite river and tear up every single playspot along the way.

Lime



Yellow



Citrus



Red



Orange



FUSE

	FUSE 35	FUSE 48	FUSE 56	FUSE 64	FEATURES
WEIGHT RANGE	60-110 lbs. • 27 kg-50 kg	100-160 lbs. • 45 kg-73 kg	140-210 lbs. • 63 kg-95 kg	190-270 lbs. • 86 kg-122 kg	• Customizable foam bulkhead system
COCKPIT	27.5"x17.5" • 70 cm x 44 cm	33.5"x19" • 85 cm x 48 cm	33.5"x19" • 85 cm x 48 cm	36.25"x20" • 92 cm x 51 cm	• Thermoformed seat and hull beam
DECK HEIGHT	10.5" • 27 cm	12.5" • 32 cm	13" • 33 cm	13.4" • 34 cm	• Two deep pocket grab handles
BOAT WEIGHT	26 lbs. • 12 kg	31 lbs. • 14 kg	33 lbs. • 15 kg	35 lbs. • 16 kg	• Plush thermoformed seat pad
VOLUME	35 gal • 132 L	48 gal • 182 L	56 gal • 212 L	64 gal • 246 L	• Thigh ratchet backband
WIDTH	23" • 58 cm	24.5" • 62 cm	25" • 64 cm	26" • 66 cm	• Adjustable thigh-hooks
LENGTH	5'10" • 178 cm	6'4" • 193 cm	6'6" • 198 cm	7' • 213 cm	



IT'S ABOUT THE
JOURNEY



RIVER RUN

Point A. Point B. And all the points in-between. Are you skirting over a jumble of manky rocks to line up for a 15-foot boof? Or maybe you're in the midst of a rapid that reminds you of the Zambezi at flood. Either way, you need a kayak that deals with any situation Mother Earth throws at you. River-running is half white-knuckle big water, half technical and all fun. And it's our job to keep it that way. So we've given you a boat that is made for that paddler that wants everything. And then some.



DIESEL 60



DIESEL 80



DIESEL 70



They've called it the 4x4 of kayaks. The SUV of river-runners. Runs rapids like a fast creekboat and also has a hull that will spin on green waves. Now it's all that and more. Peaked deck for resurfacing - check. A honed combination of planing hull and continuous rocker for the ultimate in agility - check. New outfitting that will let Sasquatch fit in a kayak - big, hairy, check. This isn't just an evolution of the original. Welcome to the next gen of river-running.

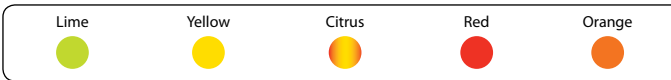

DIESEL

	DIESEL 60	DIESEL 70	DIESEL 80
WEIGHT RANGE	60-130 lbs. • 27 kg-59 kg	120-190 lbs. • 54 kg-86 kg	150-250 lbs. • 68 kg-113 kg
COCKPIT	33.5"x19" • 85 cm x 48 cm	33.5"x19" • 85 cm x 48 cm	33.5"x19" • 85 cm x 48 cm
DECK HEIGHT	12" • 31 cm	13" • 32 cm	13" • 34 cm
BOAT WEIGHT	38 lbs. • 17 kg	40 lbs. • 18 kg	42 lbs. • 19 kg
VOLUME	60 gal • 227 L	70 gal • 265 L	80 gal • 303 L
WIDTH	25" • 64 cm	25.5" • 65 cm	26" • 66 cm
LENGTH	7'4" • 223 cm	8' • 244 cm	8'6" • 259 cm

- FEATURES**
- Rotomolded bulkhead system
 - Thermoformed seat and hull beam
 - Four deep pocket grab handles
 - Push thermoformed seat pad
 - High ratchet backband
 - Adjustable thigh-hooks



WAVE SPORT



TYLER CURTIS

PLAY & HARD &

TEAM WAVESPORT - We're gonna need a bigger trophy case. But Team Wave Sport do a lot more than just bring home national and international medals. They give loads of input to R&D and test our boats until we finally get their blessing...so you know you're paddling what they're paddling. When they're not punishing new boat designs or training for the next event, they're blazing first descents or contributing their time to a worthy cause. They put in a lot of hours and a lot of hard work. And when it comes to the journey, they always make the most of it.



TANYA FAUX



TRIP JENNINGS

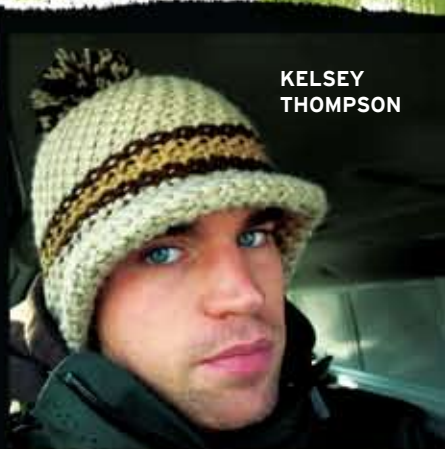

KELSEY THOMPSON

WHITEWATER. PERIOD.



BRYAN KIRK
TEAM MANAGER

TODD BAKER - KIM RUSSELL
LOGAN GRAYLING - TAYLOR COTE
TAYLOR CAVIN - MARIANN SAETHER

CREEK- ING

Creeking is about a lot more than just getting from here to there. It's about exploring steep canyons that few paddlers have laid eyes upon or scouting for the perfect line with your buds. It's about that euphoric feeling you share after greasing a class 5+ rapid. And it's about making sure you all reach the take out in one piece. So you're gonna want to be wrapped in a boat that's solid, comfortable, responsive and safe. Ask and you shall receive. Creeking is all about the journey and the adventures that define you. You comin'?

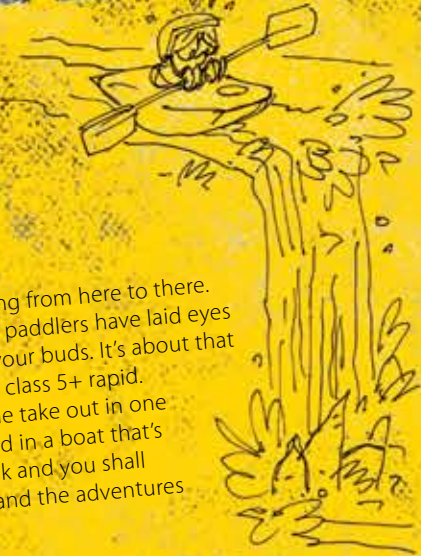

HABITAT 74



HABITAT 80



You want a boat that gets you through whatever the moment throws at you. This is it. The bombproof step pillar, 5 metal z-drag anchors and uber-stable, soft-landing hull are mandatory when you're plunging drops that have never before been run. The Habitat holds any line you put it on - and with the lift of a knee, you'll be carving into eddies with absolute control. You like that, don'tcha? We thought you might. So if you're just getting into creeking or an old pro, we've got the Habitat for you.

Lime



Yellow



Citrus



Red



Orange



	HABITAT 74	HABITAT 80		HABITAT
WEIGHT RANGE	100-200 lbs. • 45 kg-91 kg	150-260 lbs. • 68 kg-118 kg		FEATURES
COCKPIT	33.5"x19" • 85 cm x 48 cm	33.5"x19" • 85 cm x 48 cm		• Rotomolded bulkhead system
DECK HEIGHT	15" • 38 cm	15.4" • 39 cm		• Rotomolded seat and hull beam
BOAT WEIGHT	43 lbs. • 19 kg	43 lbs. • 19 kg		• Five deep pocket grab handles
VOLUME	74 gal • 280 L	80 gal • 303 L		• Push thermoformed seat pad
WIDTH	25" • 64 cm	25.5" • 65 cm		• High ratchet backband
LENGTH	8' • 244 cm	8'4" • 254 cm		• NEW Injection molded thigh-hooks
				• Step out system

HABITAT

WAVE SPORT

Whitewater Kayak Comparison Chart

MODEL	LENGTH	WIDTH	WEIGHT	COCKPIT	VOLUME	WEIGHT RANGE	DECK HEIGHT	HIP PADS	STEP-OUT BOW WALL	SEAT	THIGH BRACE	BACKBAND	SEAT PAD	FOOTBRACE	SECURITY BAR	YOU			THE BOAT										THE WATER			
																Beginner	Intermediate	Advanced	Stability	Ease of Rolling	Maneuverability	Hull Speed	Hull Speed	Carving	Bounce	Sliciness	Looseness	River Running	Freestyle	Steep Creeks	Big Water	
Project 45	5' 11" 180 cm	24.5" 62 cm	30 lbs 14 kg	33.5" x 19" 85 cm x 48 cm	45 gal 170 L	80-140 lbs. 36 kg-64 kg	12" 30 cm	Standard	N/A	Thermoformed	Rotomolded	Ratchet	Standard	Foam Bulkhead	2 Security Bars	OK	Good	Great	OK	OK	Great	Great	OK	Great	Great	Great	Great	Good	Great	N/A	OK	
Project 52	6' 1" 185 cm	25" 62 cm	31 lbs 14 kg	33.5" x 19" 85 cm x 48 cm	52 gal 197 L	130-190 lbs. 59 kg-86 kg	12.75" 32 cm	Standard	N/A	Thermoformed	Rotomolded	Ratchet	Standard	Foam Bulkhead	2 Security Bars	OK	Good	Great	OK	OK	Great	Great	OK	Great	Great	Great	Good	Great	N/A	OK		
Project 62	6' 4" 193 cm	25.75" 65 cm	32 lbs 15 kg	33.5" x 19" 85 cm x 48 cm	62 gal 235 L	180-240 lbs. 82 kg-109 kg	13.75" 35 cm	Standard	N/A	Thermoformed	Rotomolded	Ratchet	Standard	Foam Bulkhead	2 Security Bars	OK	Good	Great	OK	OK	Great	Great	OK	Great	Great	Great	Good	Great	N/A	OK		
Fuse 35	5' 10" 178 cm	23" 58 cm	26 lbs 12 kg	27.5" x 17.5" 70 cm x 44 cm	35 gal 132 L	60-110 lbs. 27 kg-50 kg	10.5" 27 cm	Standard	N/A	Thermoformed	Rotomolded	Webbing Ladder Lock	Standard	Foam Bulkhead	2 Security Bars	Great	Great	Great	Good	Good	Great	Great	OK	Good	Good	Good	Great	Great	Good	N/A	Good	
Fuse 48	6' 4" 193 cm	24.5" 62 cm	31 lbs 14 kg	33.5" x 19" 85 cm x 48 cm	48 gal 182 L	100-160 lbs. 45 kg-73 kg	12.5" 32 cm	Standard	N/A	Thermoformed	Rotomolded	Ratchet	Standard	Foam Bulkhead	2 Security Bars	Great	Great	Great	Good	Good	Great	Great	OK	Good	Good	Good	Great	Great	Good	N/A	Good	
Fuse 56	6' 6" 198 cm	25" 64 cm	33 lbs 15 kg	33.5" x 19" 85 cm x 48 cm	56 gal 212 L	140-210 lbs. 63 kg-95 kg	13" 33 cm	Standard	N/A	Thermoformed	Rotomolded	Ratchet	Standard	Foam Bulkhead	2 Security Bars	Great	Great	Great	Good	Good	Great	Great	OK	Good	Good	Good	Great	Great	Good	N/A	Good	
Fuse 64	7' 213 cm	26" 66 cm	35 lbs 16 kg	36.25" x 20" 92 cm x 51 cm	64 gal 246 L	190-270 lbs. 86 kg-122 kg	13.4" 34 cm	Standard	N/A	Thermoformed	Rotomolded	Ratchet	Standard	Foam Bulkhead	2 Security Bars	Great	Great	Great	Good	Good	Great	Great	OK	Good	Good	Good	Great	Great	Good	N/A	Good	
Diesel 60	7' 4" 223 cm	25" 64 cm	38 lbs 17 kg	33.5" x 19" 85 cm x 48 cm	60 gal 227 L	60-130 lbs. 27 kg-59 kg	12" 31 cm	Standard	N/A	Thermoformed	Injection Molded Aluminum	Ratchet	Standard	Rotomolded Bulkhead	4 Security Bars	Great	Great	Great	Great	Great	Good	Great	Good	OK	N/A	N/A	Good	Great	N/A	Good	Great	
Diesel 70	8' 244 cm	25.5" 65 cm	40 lbs 18 kg	33.5" x 19" 85 cm x 48 cm	70 gal 265 L	120-190 lbs. 54 kg-86 kg	13" 33 cm	Standard	N/A	Thermoformed	Injection Molded Aluminum	Ratchet	Standard	Rotomolded Bulkhead	4 Security Bars	Great	Great	Great	Great	Great	Good	Great	Good	OK	N/A	N/A	Good	Great	N/A	Good	Great	
Diesel 80	8' 6" 259 cm	26" 66 cm	42 lbs 19 kg	33.5" x 19" 85 cm x 48 cm	80 gal 303 L	150-250 lbs. 68 kg-113 kg	13" 33 cm	Standard	N/A	Thermoformed	Injection Molded Aluminum	Ratchet	Standard	Rotomolded Bulkhead	4 Security Bars	Great	Great	Great	Great	Great	Good	Great	Good	OK	N/A	N/A	Good	Great	N/A	Good	Great	
Habitat 74	8' 244 cm	25" 64 cm	43 lbs 19 kg	33.5" x 19" 85 cm x 48 cm	74 gal 280 L	100-200 lbs. 45 kg-91 kg	15" 38 cm	Standard	Standard	Rotomolded	Rotomolded	Ratchet	Standard	Rotomolded Bulkhead	5 Security Bars	Good	Great	Great	Great	Great	Good	OK	Good	OK	N/A	N/A	N/A	Great	N/A	Great	Great	
Habitat 80	8' 4" 254 cm	25.5" 65 cm	43 lbs 19 kg	33.5" x 19" 85 cm x 48 cm	80 gal 303 L	150-260 lbs. 68 kg-118 kg	15.4" 39 cm	Standard	Standard	Rotomolded	Rotomolded	Ratchet	Standard	Rotomolded Bulkhead	5 Security Bars	Good	Great	Great	Great	Great	Good	OK	Good	OK	N/A	N/A	N/A	Great	N/A	Great	Great	

All Wave Sport kayaks are designed and manufactured in the U.S.A. and are covered by a 3-Year Limited Warranty. Coverage varies over the 3 years and limitations apply. Check out the website for full details.

To see a full line of paddles, visit www.atpaddles.com.

To see a full line of paddling accessories, visit www.harmonygear.com.

Polyethylene expands and contracts with changes in temperature and humidity. Actual dimensions can vary from those shown in the Specifications Chart due to molding process and/or exposure to extreme hot or cold temperatures. Slight variations are not covered by warranty. Specifications and features are subject to change.

Colors may vary slightly from those shown in catalog. Color combinations (Citrus) will vary from those shown in catalog and are unique for each boat we produce. Variations in color are not covered by warranty.



DREAM ON





US/GLOBAL HEADQUARTERS

111 Kayaker Way
Easley, SC 29642
Tel or Fax: 888-52 KAYAK
(888-525-2925)
www.wavesport.com

CANADA

745 Development Drive Unit 3B
Kingston, Ontario
Canada K7M 4W6
Tel: 877-370-4978
Fax: 613-384-2550
www.wavesport.com

INTERNATIONAL

JAPAN

Mont Bell
Tel: +81 (6) 6531-4765
e-mail: support@montbell.com

NEW ZEALAND

Action Watersport Supplies
Tel: +58 (212) 762 2284
e-mail: info@actionwatersport.co.nz

AUSTRALIA

Paddle Pro
Perth Tel: +61 (4) 00 390 605
Melbourne Tel: +61 (3) 95 467 486
e-mail: sales@paddlpro.com.au

UNITED KINGDOM

White Water Consultancy
Tel: +41-267-223555
e-mail: sales@wwc.co.uk

SPAIN

Outdoor Kayak
Tel: +34 973-662 092
e-mail: oriol@outdoor-kayak.com

RUSSIA

Three Elements Company
Tel: +7 (495) 504 5260
e-mail: alex@tristith.ru

GERMANY, SWITZERLAND, AUSTRIA,
CZECH REPUBLIC, SLOVENIA,

POLAND, ITALY

Blue And White
Tel: +49 803690630
e-mail: info@kajak.de

NETHERLANDS, BELGIUM,
LUXEMBOURG

Kano Import Tiekano
Tel: +31 (1052) 14333
e-mail: wendy@kanoshop.nl

CHECK US OUT ONLINE. www.wavesport.com